

PERMIT

City of Napoleon
255 W. Riverview
Napoleon, OH 43545

Division of Building and Zoning
PH (419) 592-4010
FAX (419) 599-8393

Permit No: 002474

Date Issued: 11-29-04

Issued by: MBS

Job Location: 220 N HARMONY DR

Est. Cost: 3500.00

Lot #:

Subdivision Name:

Owner: DREWES, NORMA
Address: 220 N HARMONY DR
CSZ: NAPOLEON, OH 43545
Phone:

Agent: ELLING PLBG & HTG
Address: T-487 ST HWY 108
CSZ: NAPOLEON, OH 43545
Phone: 419-598-8991

Use Type – Residential:

Other:

ZONING INFORMATION

Dist: Lot Dim: Area: Fyrd: Syrd: Ryrd:
Max HT: # Pkg Spaces: # Loading SP: Max Lot Cov:

BOARD OF ZONING APPEALS:

Work Type – New: Replmnt: Addn'n: Alter: Remodel:

WORK INFORMATION

Size - Lgth: Width: Stories: Living Area SF:
Garage Area SF: Height: Bldg Vol Demo Permit:

WORK DESCRIPTION

FURNACE REPLACEMENT

FEE DESCRIPTION
MECHANICAL PERMIT

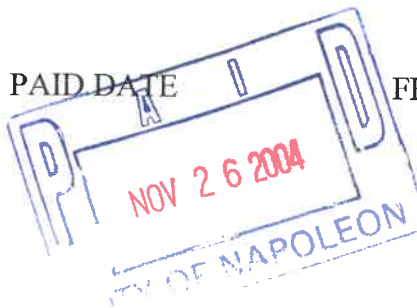

FEE AMOUNT DUE
10.00

Total Fees Due 10.00

11-29-04
Date

Earl H. Elling
Applicant Signature

CITY OF NAPOLEON GENERAL PERMIT APPLICATION

THIS APPLICATION IS FOR RESIDENTIAL CONSTRUCTION INCLUDING BUILDING, ELECTRICAL, PLUMBING, MECHANICAL, DEMILITIONS, REMODELING.

DATE: 11-29-04 JOB LOCATION: 220 N Harmony

OWNER: Norma Brewer PHONE: 599-1887

OWNER ADDRESS: 220 N Harmony CITY: Napoleon ZIP: 43545

CONTRACTOR: Ellings Plb & Htg PHONE: 598-8981

CONTRACTOR LICENSED WITH THE CITY OF NAPOLEON?: YES: NO:

DESCRIPTION OF WORK TO BE PERFORMED: replace of furnace

ESTIMATED COST OF WORK TO BE PERFORMED: 3500⁰⁰

PLEASE MARK THE TYPE OF WORK YOU WILL BE PERFORMING

- | | |
|--|--|
| <input type="checkbox"/> A/C ADD ON | <input type="checkbox"/> REMODELING |
| <input type="checkbox"/> BOILER REPLACEMENT | <input type="checkbox"/> ROOFING |
| <input type="checkbox"/> CURBING | <input type="checkbox"/> SEWER REPAIRS |
| <input type="checkbox"/> DECKS * | <input type="checkbox"/> SIDEWALK* |
| <input type="checkbox"/> DRIVEWAY* | <input type="checkbox"/> SIDING |
| <input type="checkbox"/> ELECTRICAL SERVICE UPGRADE
_____ # of new circuits | <input type="checkbox"/> SIGN |
| <input type="checkbox"/> ELECTRICAL SERVICE NEW
_____ # of circuits | <input type="checkbox"/> STORAGE SHED* |
| <input type="checkbox"/> FENCE* | <input type="checkbox"/> STREET BOND |
| <input type="checkbox"/> ADDITIONS* | <input type="checkbox"/> SWIMMING POOL* |
| <input checked="" type="checkbox"/> FURNACE REPLACEMENT | <input type="checkbox"/> TEMP ELECTRIC |
| <input type="checkbox"/> FURNACE NEW | <input type="checkbox"/> WATER TAP |
| <input type="checkbox"/> LAWN METER | <input type="checkbox"/> WINDOWS
_____ # of windows |
| <input type="checkbox"/> PLUMBING | <input type="checkbox"/> ZONING |
| <input type="checkbox"/> OTHERS: _____ | |

*PLEASE MAKE A PICTURE ON REVERSE SIDE SHOWING MEASUREMENTS FROM EXISTING STRUCTURES AND PROPERTY LINES. INDICATING THE TYPE OF WORK YOU WISH TO PERFORM.

City of Napoleon Inspection Form

F

Permit #002474

Date Issued: 11-29-2004

Job Location: 220 N HARMONY DR

Owner:

Owner Phone: 13483

Contractor:

Contractor Phone:

Work Description: ME

Plumbing: UNDGR _____ RGHIN _____ FINAL _____

 SEWER INSP _____

Mechanical: UNDGR _____ RGHIN _____ FINAL _____

 FURNACE REPLAC 11-29-04 AIR COND _____

Electrical: UNDGR _____ RGHIN _____ FINAL _____

 SEVR UPGR _____

Building: Site _____ FTG _____ FNDT _____

 STRU _____ ROOF _____ EXT _____

 VENT _____ ACCES _____ EGRS _____

 SMKDT _____ FINAL _____

 ISSUE TEMP OCCUP _____ ISSUE OCCUP _____

STGE Shed: SITE _____ FINAL _____

Sign: FTG _____ FINAL _____

Fence: SITE _____ FINAL _____

DRIVEWAY: _____ SIDEWALK: _____

MISC INSP: _____

NOTES:

INSPECTORS INITIALS: Tom J

WALLY LATTA
 HARMONY ACERS

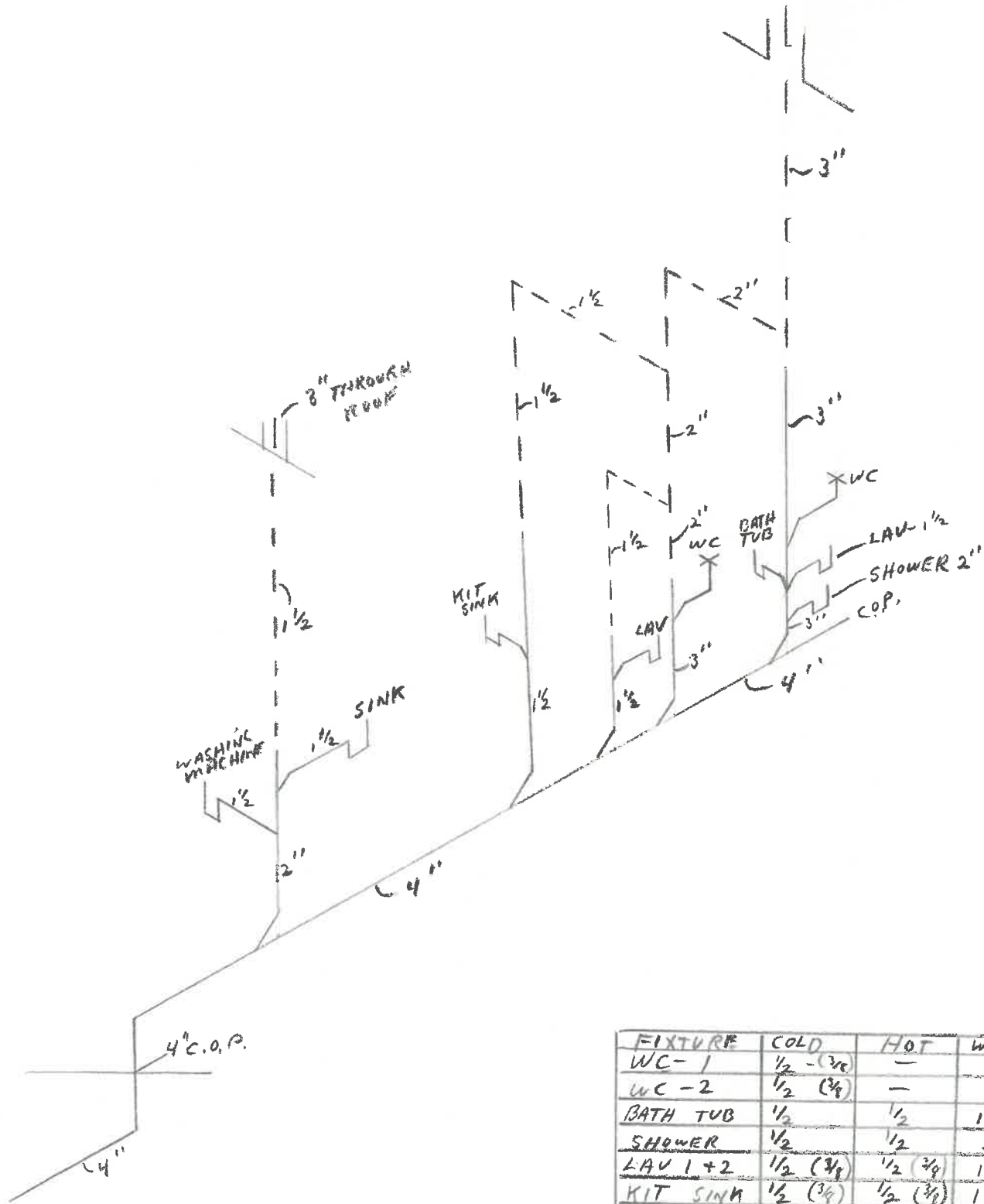

FIXTURE	COLD	HOT	WASTE	VENT
WC-1	1/2 (3/8)	-	3"	3"
WC-2	1/2 (3/8)	-	3"	2"
BATH TUB	1/2	1/2	1 1/2"	3"
SHOWER	1/2	1/2	2"	3"
LAV 1+2	1/2 (3/8)	1/2 (3/8)	1/4"	1 1/2-3"
KIT SINK	1/2 (3/8)	1/2 (3/8)	1 1/2"	1 1/2"
WASHER	1/2	1/2	1 1/2"	1 1/2"
UTILITY SINK	1/2 (3/8)	1/2 (3/8)	1 1/2"	1 1/2"

